

21314 S Prospect Ave Belton

10.22 Acres in Cass County

PROPERTY DETAILS

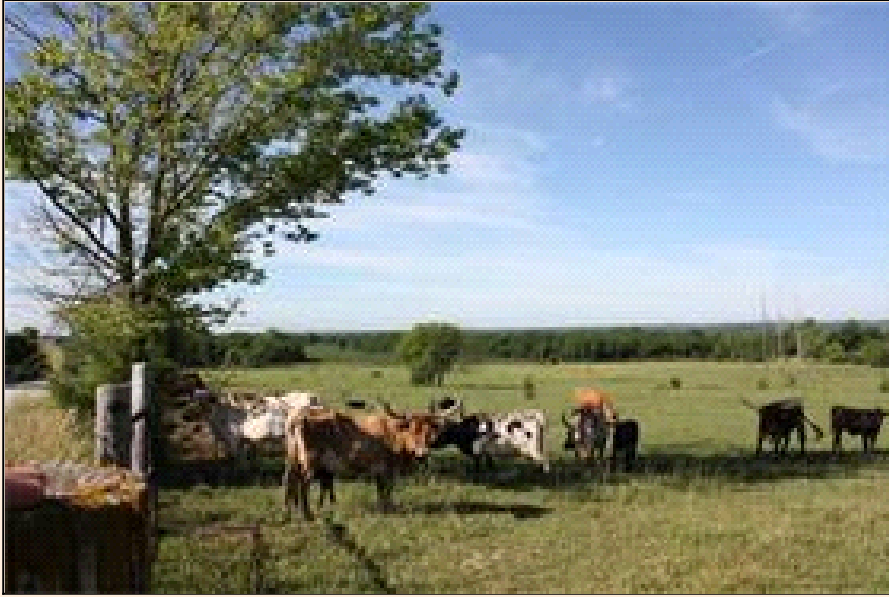

Listing Price: **\$79,950**

Listing Address: 21314 S Prospect Ave

Belton MO 64734

Full Baths: 0

Partial Baths: 0

Lot Size: 10.22 Acres

QR Code:

On a SmartPhone?
Scan the QR code
to see this listing



PROPERTY DESCRIPTION

215 & Prospect. Fantastic build site or Investment. Sloped Terrain, fully fenced. Bring horses, livestock, barn completely cleared. 7.22 Acres to South (Corner 215/Prospect) also available at \$59,950.

For more information, call our 24 hour information line at 800-858-2137, code 2604.

CONTACT INFORMATION



Jim Vogel
The Vogel Team
vogelteam.com
11100 Antioch
Overland Park KS 66210
913-323-7212
913-981-4327
jimvogel@reeceandnichols.com





Equal Housing Opportunity

Property information deemed reliable but not guaranteed and should be verified.

Copyright © 2003-2012 Real Pro Systems LLC. All rights reserved.